



TOWN OF HENRIETTA
County of Monroe
State of New York

475 Calkins Road, Rochester, NY 14623
(585) 334-7700 • www.henrietta.org

TOWN OF HENRIETTA
APPLICATION TO TOWN BOARD
– SPECIAL USE PERMIT –

Appeal No. SP-2022-015
Date 3-8-2022

Applicant: TTMH HENRIETTA HOLDINGS LLC

Name Email
71 West 23rd Street New York New York 10010 [Redacted]
No. & Street City State Zip Code Phone Number

Business Owner: TTMH HENRIETTA HOLDINGS LLC

Name Email
71 West 23rd Street New York New York 10010 [Redacted]
No. & Street City State Zip Code Phone Number

Business Name: TTMH HENRIETTA HOLDINGS LLC Masonic Care Community

Business Address: 71 West 23rd Street New York New York 10010
No. & Street City State Zip Code

Property Owner: MASONIC HALL & ASYLUM FUND

Name Email
71 West 23rd Street New York New York 10010 [Redacted]
No. & Street City State Zip Code Phone Number

Architect/Engineer: DDS Engineering and Surveying, LLP

Name Email
45 Hendrix Road Henrietta NY 14586 [Redacted]
No. & Street City State Zip Code Phone Number

Hereby request from the Town Board for a Special Use Permit for the property located at:

Erie Station Road Rush Henrietta NY 14543
No. & Street City State Zip Code
189.02-1-1.1 Rural Residential
Tax Map No. Zoning District

If property is under a purchase option, indicate date option expires: N/A

Under the Zoning Ordinance, a Special Permit is requested pursuant to:

Article: V Section: 295 Subsection: 10.1 Paragraph: 7 B(7) of the Zoning Ordinance.

Description of Proposal: Requesting a Special Use Permit for Senior Living (Multiple Dwelling)

located in a Rural Residential District.

Multiple Dwelling Applications – Dwelling Units per Acre: 2.3 (200 units on a 88.87 acre parcel)

Does this exceed allowed amount per Henrietta Code §295-13[E](1)(b) ☐ Yes ☒ No

Printed Name: Michael Morris

Signature: [Signature]

C. MATAGNE

Received By

May 11, 2022

Date of Meeting*
(unless rescheduled)

TBD 6:00pm

Time

*A meeting date will be assigned when applications are turned in but if the application is deemed incomplete, it will not be scheduled and the Applicant will be notified.



TOWN OF HENRIETTA
County of Monroe
State of New York

475 Calkins Road, Rochester, NY 14623
(585) 334-7700 • www.henrietta.org

TOWN OF HENRIETTA
APPLICATION TO TOWN BOARD
- SPECIAL USE PERMIT -

Appeal No. SP-2022-018
Date 4-18-2022

Applicant: TTMH HENRIETTA HOLDINGS LLC

Name: 71 West 23rd Street City: New York State: New York Zip Code: 10010 Email: [REDACTED]
No. & Street City State Zip Code Phone Number

Business Owner: TTMH HENRIETTA HOLDINGS LLC

Name: 71 West 23rd Street City: New York State: New York Zip Code: 10010 Email: [REDACTED]
No. & Street City State Zip Code Phone Number

Business Name: TTMH HENRIETTA HOLDINGS LLC Masonic Care Community

Business Address: 71 West 23rd Street City: New York State: New York Zip Code: 10010

No. & Street City State Zip Code
Property Owner: MASONIC HALL & ASYLUM FUND

Name: 71 West 23rd Street City: New York State: New York Zip Code: 10010 Email: [REDACTED]
No. & Street City State Zip Code Phone Number Ed Martin

Architect/Engineer: DDS Engineering and Surveying, LLP

Name: 45 Hendrix Road City: Henrietta State: NY Zip Code: 14586 Email: [REDACTED]
No. & Street City State Zip Code Phone Number

Hereby request from the Town Board for a Special Use Permit for the property located at:

Erie Station Road City: Rush Henrietta State: NY Zip Code: 14543
No. & Street City State Zip Code
189.02-1-1.1 Tax Map No. Rural Residential Zoning District

If property is under a purchase option, indicate date option expires: N/A

Under the Zoning Ordinance, a Special Permit is requested pursuant to:

Article: V Section: 295-8 Subsection: B Paragraph: 7 of the Zoning Ordinance.

Description of Proposal: Requesting a Special Use Permit for maximum building height greater than 35'. The tallest structure on site is designed to be a maximum of 75' from ground elevation.

Multiple Dwelling Applications – Dwelling Units per Acre: 2.3 (200 units on a 88.87 acre parcel)

Does this exceed allowed amount per Henrietta Code §295-13[E](1)(b) ☐ Yes ☒ No

Printed Name: Michael Morris

Signature: [Signature]

C. MATAGNE
Received By

May 11, 2022
Date of Meeting*
(unless rescheduled)

6:00pm
Time

*A meeting date will be assigned when applications are turned in but if the application is deemed incomplete, it will not be scheduled and the Applicant will be notified.



DDSCOMPANIES.COM

Team + Vision = Solution²

Heavy Civil Construction » Underground Utility Construction » Site/Civil/Utility Design » Energy Services

FILE

April 7, 2022

Town of Henrietta
Town Board
475 Calkins Road
Rochester, New York 14623

Attn: Supervisor Schultz

Re: Masonic Care Community

Supervisor Schultz and Honorable Board Members:

On behalf of TTMH HENRIETTA HOLDINGS LLC, enclosed are the following materials for your consideration of granting a Special Use Permit for the proposed Masonic Care Community:
Review:

- 4 copies of this Letter Of Intent
- 4 copies of the proposed Site Plan
- Completed Special Use Permit Application
- \$150 Application Fee
- Signed Statement of Applicant and Owner with Respect to Reimbursement of Professional and Consulting Fees
- Full Environmental Assessment Form Parts 1 & 2
- Electronic copies of materials, in PDF format, have been emailed to drawings@henrietta.org

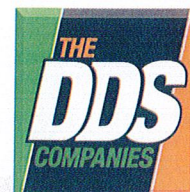

The 89± acre subject property is located at the northeast corner of the Middle Road and Erie Station Road intersection in a Town of Henrietta Rural Residential Zoning District. It is bounded by vacant land to the west, single-family residential development to the south, agricultural lands to the east, and the New York State Thruway to the north.

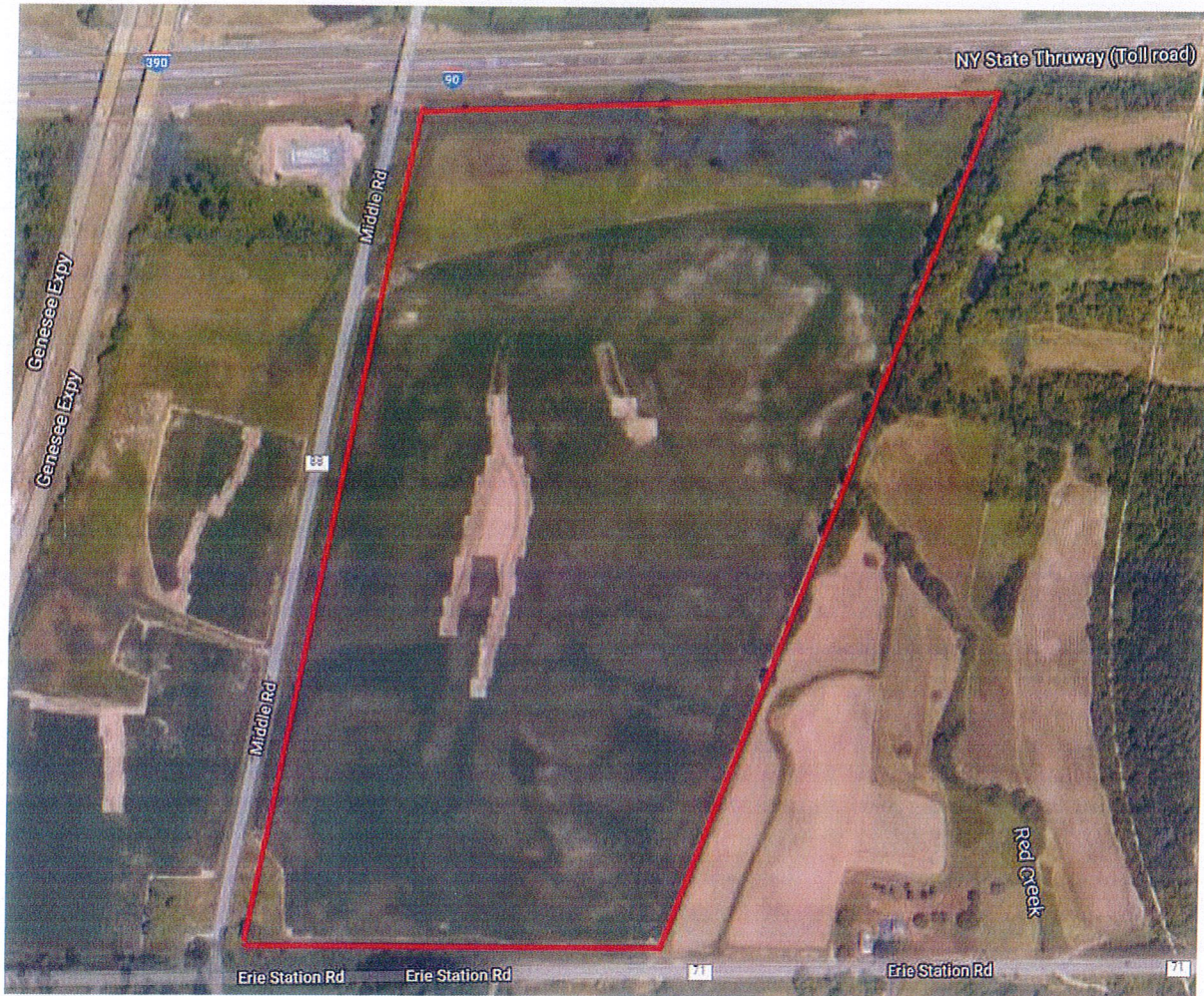

Project Site

TTMH HENRIETTA HOLDINGS LLC wishes to create a residential community to serve area seniors. Upon completion, the development will provide 200 residential units and offer typical recreational amenities (walking paths, gymnasium, pool, etc) for residents. The development will be largely private with roadways, watermains, hydrants, and stormwater management facilities being owned and maintained by Masonic Care Community LLC. The sanitary sewer will

be dedicated to the Town of Henrietta and will include a municipal pump station to be installed near the northwest corner of the development.

The inclusion of senior housing within the development requires a Special Use Permit from the Town Board. Additionally, the State Environmental Quality Review (SEQR) procedure requires a coordinated review. Please include this application in the Town Board's May 11, 2022 meeting agenda for consideration of granting the Special Use Permit and to initiate the SEQR process. In the meantime, please contact our office directly with any questions regarding this matter.

Thank you.

Sincerely,
DDS Engineers, LLP

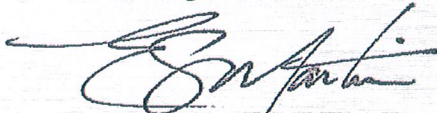

Edmund S. Martin, P.E.



Team + Vision = Solution²

DDSCOMPANIES.COM

Heavy Civil Construction » Underground Utility Construction » Site/Civil/Utility Design » Energy Services

April 18, 2022

Town of Henrietta
Town Board
475 Calkins Road
Rochester, New York 14623

Attn: Supervisor Schultz

Re: Masonic Care Community

Supervisor Schultz and Honorable Board Members:

On behalf of TTMH HENRIETTA HOLDINGS LLC, enclosed are the following materials for your consideration of granting a second Special Use Permit for the proposed Masonic Care Community:

- 1 copy of this Letter Of Intent
- 4 copies of the proposed Site Plan
- Completed Special Use Permit Application
- \$150 Application Fee
- Signed Statement of Applicant and Owner with Respect to Reimbursement of Professional and Consulting Fees
- Full Environmental Assessment Form Parts 1 & 2
- Electronic copies of materials, in PDF format, have been emailed to drawings@henrietta.org

In conjunction with the previous application for this development, we respectfully request this additional Special Use Permit to allow structure height to exceed 35'. As shown below, the maximum building height will be 53', which per Henrietta Code excludes the steeple.



For your reference, the steeple height is 69' above grade.

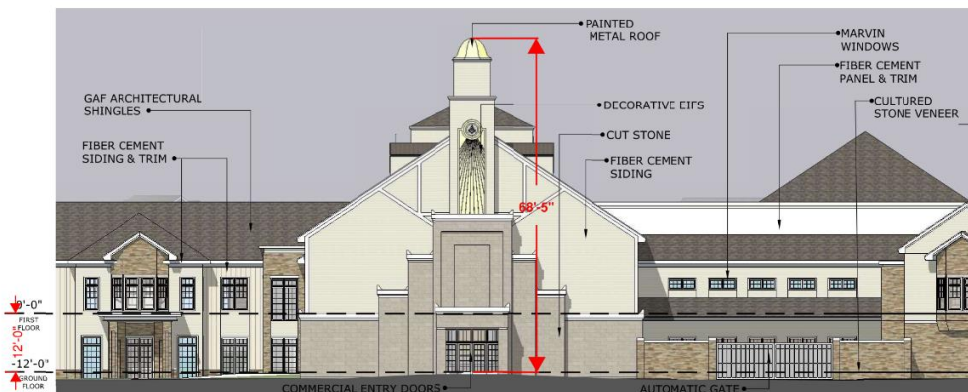

Please include this application in the Town Board's May 11, 2022 meeting agenda for consideration of granting the Special Use Permit. In the meantime, please contact our office directly with any questions regarding this matter. Thank you.

Sincerely,
DDS Engineers, LLP

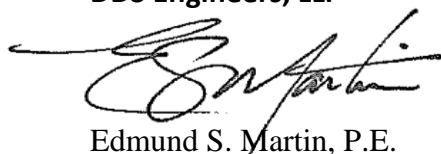
 Edmund S. Martin, P.E.

Full Environmental Assessment Form
Part 1 - Project and Setting

Instructions for Completing Part 1

Part 1 is to be completed by the applicant or project sponsor. Responses become part of the application for approval or funding, are subject to public review, and may be subject to further verification.

Complete Part 1 based on information currently available. If additional research or investigation would be needed to fully respond to any item, please answer as thoroughly as possible based on current information; indicate whether missing information does not exist, or is not reasonably available to the sponsor; and, when possible, generally describe work or studies which would be necessary to update or fully develop that information.

Applicants/sponsors must complete all items in Sections A & B. In Sections C, D & E, most items contain an initial question that must be answered either “Yes” or “No”. If the answer to the initial question is “Yes”, complete the sub-questions that follow. If the answer to the initial question is “No”, proceed to the next question. Section F allows the project sponsor to identify and attach any additional information. Section G requires the name and signature of the applicant or project sponsor to verify that the information contained in Part 1 is accurate and complete.

A. Project and Applicant/Sponsor Information.

Name of Action or Project: Masonic Care Community - Henrietta Development		
Project Location (describe, and attach a general location map): 88.87 acre parcel located on the north eastern corner of Erie Station Road and Middle Road		
Brief Description of Proposed Action (include purpose or need): 200 units served by curb cuts to Middle Road and Erie Station Road (1 each), private internal roadways, public water, sanitary sewer with municipal pump station, and private stormwater management facilities.		
Name of Applicant/Sponsor: TTMH HENRIETTA HOLDINGS LLC	Telephone: [REDACTED]	
	E-Mail: [REDACTED]	
Address: 71 West 23rd Street		
City/PO: New York	State: NY	Zip Code: 10010
Project Contact (if not same as sponsor; give name and title/role): Michael Morris	Telephone: [REDACTED]	
	E-Mail: [REDACTED]	
Address: 71 West 23rd Street		
City/PO: New York	State: NY	Zip Code: 10010
Property Owner (if not same as sponsor): Masonic Hall & Asylum Fund	Telephone: [REDACTED]	
	E-Mail: [REDACTED]	
Address: 71 West 23rd Street		
City/PO: New York	State: New York	Zip Code: 10010

B. Government Approvals

B. Government Approvals, Funding, or Sponsorship. (“Funding” includes grants, loans, tax relief, and any other forms of financial assistance.)

Government Entity	If Yes: Identify Agency and Approval(s) Required	Application Date (Actual or projected)
a. City Counsel, Town Board, <input checked="" type="checkbox"/> Yes <input type="checkbox"/> No or Village Board of Trustees	Town Board- Special Use Permit	4-8-22
b. City, Town or Village Planning Board or Commission <input checked="" type="checkbox"/> Yes <input type="checkbox"/> No	Town Planning Board - Approval	5-18-22
c. City, Town or Village Zoning Board of Appeals <input type="checkbox"/> Yes <input checked="" type="checkbox"/> No		
d. Other local agencies <input type="checkbox"/> Yes <input checked="" type="checkbox"/> No		
e. County agencies <input checked="" type="checkbox"/> Yes <input type="checkbox"/> No	Water Authority, Pure Water, Health Department, DRC, MCDOT Approvals	5-18-22
f. Regional agencies <input type="checkbox"/> Yes <input checked="" type="checkbox"/> No		
g. State agencies <input checked="" type="checkbox"/> Yes <input type="checkbox"/> No	NYSDEC Stormwater Management Permit, Thruway Authority	5-18-22
h. Federal agencies <input type="checkbox"/> Yes <input checked="" type="checkbox"/> No		
i. Coastal Resources. i. Is the project site within a Coastal Area, or the waterfront area of a Designated Inland Waterway? <input type="checkbox"/> Yes <input checked="" type="checkbox"/> No ii. Is the project site located in a community with an approved Local Waterfront Revitalization Program? <input type="checkbox"/> Yes <input checked="" type="checkbox"/> No iii. Is the project site within a Coastal Erosion Hazard Area? <input type="checkbox"/> Yes <input checked="" type="checkbox"/> No		

C. Planning and Zoning

C.1. Planning and zoning actions.

Will administrative or legislative adoption, or amendment of a plan, local law, ordinance, rule or regulation be the only approval(s) which must be granted to enable the proposed action to proceed? ☐ Yes ☒ No

- If Yes, complete sections C, F and G.
- If No, proceed to question C.2 and complete all remaining sections and questions in Part 1

C.2. Adopted land use plans.

a. Do any municipally- adopted (city, town, village or county) comprehensive land use plan(s) include the site where the proposed action would be located? ☒ Yes ☐ No

If Yes, does the comprehensive plan include specific recommendations for the site where the proposed action would be located? ☐ Yes ☒ No

b. Is the site of the proposed action within any local or regional special planning district (for example: Greenway; Brownfield Opportunity Area (BOA); designated State or Federal heritage area; watershed management plan; or other?) ☒ Yes ☐ No

If Yes, identify the plan(s):

NYS Heritage Areas: West Erie Canal Corridor

c. Is the proposed action located wholly or partially within an area listed in an adopted municipal open space plan, or an adopted municipal farmland protection plan? ☐ Yes ☒ No

If Yes, identify the plan(s):

C.3. Zoning

a. Is the site of the proposed action located in a municipality with an adopted zoning law or ordinance. ☒ Yes ☐ No
If Yes, what is the zoning classification(s) including any applicable overlay district?

Rural Residential

b. Is the use permitted or allowed by a special or conditional use permit? ☒ Yes ☐ No

c. Is a zoning change requested as part of the proposed action? ☐ Yes ☒ No

If Yes,

i. What is the proposed new zoning for the site? _____

C.4. Existing community services.

a. In what school district is the project site located? Rush Henrietta Central

b. What police or other public protection forces serve the project site?

M.C. Sheriffs, NYS Police

c. Which fire protection and emergency medical services serve the project site?

West Henrietta Fire Department

d. What parks serve the project site?

Martin Road Park

D. Project Details

D.1. Proposed and Potential Development

a. What is the general nature of the proposed action (e.g., residential, industrial, commercial, recreational; if mixed, include all components)? Senior Residential

b. a. Total acreage of the site of the proposed action? +/- 89 acres

b. Total acreage to be physically disturbed? +/-55 acres

c. Total acreage (project site and any contiguous properties) owned or controlled by the applicant or project sponsor? +/- 89 acres

c. Is the proposed action an expansion of an existing project or use? ☐ Yes ☒ No

i. If Yes, what is the approximate percentage of the proposed expansion and identify the units (e.g., acres, miles, housing units, square feet)? % _____ Units: _____

d. Is the proposed action a subdivision, or does it include a subdivision? ☐ Yes ☒ No

If Yes,

i. Purpose or type of subdivision? (e.g., residential, industrial, commercial; if mixed, specify types)

ii. Is a cluster/conservation layout proposed? ☐ Yes ☐ No

iii. Number of lots proposed? _____

iv. Minimum and maximum proposed lot sizes? Minimum _____ Maximum _____

e. Will the proposed action be constructed in multiple phases? ☒ Yes ☐ No

i. If No, anticipated period of construction: _____ months

ii. If Yes:

- Total number of phases anticipated 2
- Anticipated commencement date of phase 1 (including demolition) 3 month 2023 year
- Anticipated completion date of final phase 12 month 2025 year

• Generally describe connections or relationships among phases, including any contingencies where progress of one phase may determine timing or duration of future phases: _____

Phase 1 will consist of the main infrastructure and most of the units. Phase II will expand on this and build off of previously developed lands for more dwelling units, community centers and other areas around the community.

f. Does the project include new residential uses? <input checked="" type="checkbox"/> Yes <input type="checkbox"/> No				
If Yes, show numbers of units proposed.				
	<u>One Family</u>	<u>Two Family</u>	<u>Three Family</u>	<u>Multiple Family (four or more)</u>
Initial Phase	120			
At completion of all phases	200			

g. Does the proposed action include new non-residential construction (including expansions)? <input checked="" type="checkbox"/> Yes <input type="checkbox"/> No	
If Yes,	
i. Total number of structures <u>3</u>	
ii. Dimensions (in feet) of largest proposed structure: <u>55</u> height; <u>170</u> width; and <u>370</u> length	
iii. Approximate extent of building space to be heated or cooled: <u>44760</u> square feet	

h. Does the proposed action include construction or other activities that will result in the impoundment of any liquids, such as creation of a water supply, reservoir, pond, lake, waste lagoon or other storage? <input checked="" type="checkbox"/> Yes <input type="checkbox"/> No	
If Yes,	
i. Purpose of the impoundment: <u>Stormwater retention pond</u>	
ii. If a water impoundment, the principal source of the water: <input type="checkbox"/> Ground water <input type="checkbox"/> Surface water streams <input checked="" type="checkbox"/> Other specify: <u>Stormwater</u>	
iii. If other than water, identify the type of impounded/contained liquids and their source.	
iv. Approximate size of the proposed impoundment. Volume: <u>2</u> million gallons; surface area: <u>2.5</u> acres	
v. Dimensions of the proposed dam or impounding structure: <u></u> height; <u></u> length	
vi. Construction method/materials for the proposed dam or impounding structure (e.g., earth fill, rock, wood, concrete): <u></u>	

D.2. Project Operations

a. Does the proposed action include any excavation, mining, or dredging, during construction, operations, or both? <input type="checkbox"/> Yes <input checked="" type="checkbox"/> No	
(Not including general site preparation, grading or installation of utilities or foundations where all excavated materials will remain onsite)	
If Yes:	
i. What is the purpose of the excavation or dredging? <u></u>	
ii. How much material (including rock, earth, sediments, etc.) is proposed to be removed from the site?	
<ul style="list-style-type: none"> • Volume (specify tons or cubic yards): <u></u> • Over what duration of time? <u></u> 	
iii. Describe nature and characteristics of materials to be excavated or dredged, and plans to use, manage or dispose of them.	
<u></u>	
iv. Will there be onsite dewatering or processing of excavated materials? <input type="checkbox"/> Yes <input type="checkbox"/> No	
If yes, describe. <u></u>	
<u></u>	
v. What is the total area to be dredged or excavated? <u></u> acres	
vi. What is the maximum area to be worked at any one time? <u></u> acres	
vii. What would be the maximum depth of excavation or dredging? <u></u> feet	
viii. Will the excavation require blasting? <input type="checkbox"/> Yes <input type="checkbox"/> No	
ix. Summarize site reclamation goals and plan: <u></u>	
<u></u>	
<u></u>	

b. Would the proposed action cause or result in alteration of, increase or decrease in size of, or encroachment into any existing wetland, waterbody, shoreline, beach or adjacent area? <input type="checkbox"/> Yes <input type="checkbox"/> No	
If Yes:	
i. Identify the wetland or waterbody which would be affected (by name, water index number, wetland map number or geographic description): <u></u>	
<u></u>	
<u></u>	

ii. Describe how the proposed action would affect that waterbody or wetland, e.g. excavation, fill, placement of structures, or alteration of channels, banks and shorelines. Indicate extent of activities, alterations and additions in square feet or acres:

iii. Will the proposed action cause or result in disturbance to bottom sediments? ☐ Yes ☐ No
If Yes, describe: _____

iv. Will the proposed action cause or result in the destruction or removal of aquatic vegetation? ☐ Yes ☐ No
If Yes:

- acres of aquatic vegetation proposed to be removed: _____
- expected acreage of aquatic vegetation remaining after project completion: _____
- purpose of proposed removal (e.g. beach clearing, invasive species control, boat access): _____
- proposed method of plant removal: _____
- if chemical/herbicide treatment will be used, specify product(s): _____

v. Describe any proposed reclamation/mitigation following disturbance: _____

c. Will the proposed action use, or create a new demand for water? ☒ Yes ☐ No
If Yes:

i. Total anticipated water usage/demand per day: _____ 50000 gallons/day

ii. Will the proposed action obtain water from an existing public water supply? ☒ Yes ☐ No
If Yes:

- Name of district or service area: Town of Henrietta Original Water District & WAT 022
- Does the existing public water supply have capacity to serve the proposal? ☒ Yes ☐ No
- Is the project site in the existing district? ☒ Yes ☐ No
- Is expansion of the district needed? ☒ Yes ☐ No
- Do existing lines serve the project site? ☒ Yes ☐ No

iii. Will line extension within an existing district be necessary to supply the project? ☒ Yes ☐ No
If Yes:

- Describe extensions or capacity expansions proposed to serve this project: _____
Main line water is proposed along all roadways in new senior living community
- Source(s) of supply for the district: Town of Henrietta Original Water District

iv. Is a new water supply district or service area proposed to be formed to serve the project site? ☐ Yes ☒ No
If Yes:

- Applicant/sponsor for new district: _____
- Date application submitted or anticipated: _____
- Proposed source(s) of supply for new district: _____

v. If a public water supply will not be used, describe plans to provide water supply for the project: _____

vi. If water supply will be from wells (public or private), what is the maximum pumping capacity: _____ gallons/minute.

d. Will the proposed action generate liquid wastes? ☒ Yes ☐ No
If Yes:

i. Total anticipated liquid waste generation per day: _____ 50000 gallons/day

ii. Nature of liquid wastes to be generated (e.g., sanitary wastewater, industrial; if combination, describe all components and approximate volumes or proportions of each): _____
Sanitary wastewater

iii. Will the proposed action use any existing public wastewater treatment facilities? ☒ Yes ☐ No
If Yes:

- Name of wastewater treatment plant to be used: VanLare Wastewater Treatment Plant
- Name of district: District to be extended/formed
- Does the existing wastewater treatment plant have capacity to serve the project? ☒ Yes ☐ No
- Is the project site in the existing district? ☐ Yes ☒ No
- Is expansion of the district needed? ☒ Yes ☐ No

<ul style="list-style-type: none"> • Do existing sewer lines serve the project site? _____ • Will a line extension within an existing district be necessary to serve the project? _____ <p>If Yes:</p> <ul style="list-style-type: none"> • Describe extensions or capacity expansions proposed to serve this project: _____ Municipal pump station and sewer district extension will be created prior to construction. _____ 	<input type="checkbox"/> Yes <input checked="" type="checkbox"/> No <input checked="" type="checkbox"/> Yes <input type="checkbox"/> No	
<p>iv. Will a new wastewater (sewage) treatment district be formed to serve the project site? _____</p> <p>If Yes:</p> <ul style="list-style-type: none"> • Applicant/sponsor for new district: _____ • Date application submitted or anticipated: _____ • What is the receiving water for the wastewater discharge? _____ 	<input type="checkbox"/> Yes <input checked="" type="checkbox"/> No	
<p>v. If public facilities will not be used, describe plans to provide wastewater treatment for the project, including specifying proposed receiving water (name and classification if surface discharge or describe subsurface disposal plans): _____ _____</p>		
<p>vi. Describe any plans or designs to capture, recycle or reuse liquid waste: _____ _____ _____</p>		
<p>e. Will the proposed action disturb more than one acre and create stormwater runoff, either from new point sources (i.e. ditches, pipes, swales, curbs, gutters or other concentrated flows of stormwater) or non-point source (i.e. sheet flow) during construction or post construction? _____</p> <p>If Yes:</p> <p>i. How much impervious surface will the project create in relation to total size of project parcel?</p> <p style="margin-left: 40px;">_____ Square feet or _____ 18 acres (impervious surface)</p> <p style="margin-left: 40px;">_____ Square feet or _____ 89 acres (parcel size)</p> <p>ii. Describe types of new point sources. Roadway swales, and mainline storm sewer _____</p> <p>iii. Where will the stormwater runoff be directed (i.e. on-site stormwater management facility/structures, adjacent properties, groundwater, on-site surface water or off-site surface waters)? _____ On-site stormwater management facility _____</p> <p style="margin-left: 40px;">• If to surface waters, identify receiving water bodies or wetlands: _____ _____</p> <p style="margin-left: 40px;">• Will stormwater runoff flow to adjacent properties? _____</p>	<input checked="" type="checkbox"/> Yes <input type="checkbox"/> No <input type="checkbox"/> Yes <input checked="" type="checkbox"/> No <input type="checkbox"/> Yes <input checked="" type="checkbox"/> No	
<p>iv. Does the proposed plan minimize impervious surfaces, use pervious materials or collect and re-use stormwater? _____</p> <p>f. Does the proposed action include, or will it use on-site, one or more sources of air emissions, including fuel combustion, waste incineration, or other processes or operations? _____</p> <p>If Yes, identify:</p> <p>i. Mobile sources during project operations (e.g., heavy equipment, fleet or delivery vehicles) _____</p> <p>ii. Stationary sources during construction (e.g., power generation, structural heating, batch plant, crushers) _____</p> <p>iii. Stationary sources during operations (e.g., process emissions, large boilers, electric generation) _____</p>	<input type="checkbox"/> Yes <input checked="" type="checkbox"/> No <input type="checkbox"/> Yes <input checked="" type="checkbox"/> No <input type="checkbox"/> Yes <input checked="" type="checkbox"/> No	
<p>g. Will any air emission sources named in D.2.f (above), require a NY State Air Registration, Air Facility Permit, or Federal Clean Air Act Title IV or Title V Permit? _____</p> <p>If Yes:</p> <p>i. Is the project site located in an Air quality non-attainment area? (Area routinely or periodically fails to meet ambient air quality standards for all or some parts of the year) _____</p> <p>ii. In addition to emissions as calculated in the application, the project will generate:</p> <ul style="list-style-type: none"> • _____ Tons/year (short tons) of Carbon Dioxide (CO₂) • _____ Tons/year (short tons) of Nitrous Oxide (N₂O) • _____ Tons/year (short tons) of Perfluorocarbons (PFCs) • _____ Tons/year (short tons) of Sulfur Hexafluoride (SF₆) • _____ Tons/year (short tons) of Carbon Dioxide equivalent of Hydrofluorocarbons (HFCs) • _____ Tons/year (short tons) of Hazardous Air Pollutants (HAPs) 		<input type="checkbox"/> Yes <input checked="" type="checkbox"/> No <input type="checkbox"/> Yes <input type="checkbox"/> No

<p>h. Will the proposed action generate or emit methane (including, but not limited to, sewage treatment plants, landfills, composting facilities)? <input type="checkbox"/> Yes <input checked="" type="checkbox"/> No</p> <p>If Yes:</p> <p>i. Estimate methane generation in tons/year (metric): _____</p> <p>ii. Describe any methane capture, control or elimination measures included in project design (e.g., combustion to generate heat or electricity, flaring): _____</p>			
<p>i. Will the proposed action result in the release of air pollutants from open-air operations or processes, such as quarry or landfill operations? <input type="checkbox"/> Yes <input checked="" type="checkbox"/> No</p> <p>If Yes: Describe operations and nature of emissions (e.g., diesel exhaust, rock particulates/dust): _____</p>			
<p>j. Will the proposed action result in a substantial increase in traffic above present levels or generate substantial new demand for transportation facilities or services? <input type="checkbox"/> Yes <input checked="" type="checkbox"/> No</p> <p>If Yes:</p> <p>i. When is the peak traffic expected (Check all that apply): <input type="checkbox"/> Morning <input type="checkbox"/> Evening <input type="checkbox"/> Weekend <input type="checkbox"/> Randomly between hours of _____ to _____.</p> <p>ii. For commercial activities only, projected number of truck trips/day and type (e.g., semi trailers and dump trucks): _____</p> <p>iii. Parking spaces: Existing _____ Proposed _____ Net increase/decrease _____</p> <p>iv. Does the proposed action include any shared use parking? <input type="checkbox"/> Yes <input type="checkbox"/> No</p> <p>v. If the proposed action includes any modification of existing roads, creation of new roads or change in existing access, describe: _____</p> <p>vi. Are public/private transportation service(s) or facilities available within ½ mile of the proposed site? <input type="checkbox"/> Yes <input type="checkbox"/> No</p> <p>vii. Will the proposed action include access to public transportation or accommodations for use of hybrid, electric or other alternative fueled vehicles? <input type="checkbox"/> Yes <input type="checkbox"/> No</p> <p>viii. Will the proposed action include plans for pedestrian or bicycle accommodations for connections to existing pedestrian or bicycle routes? <input type="checkbox"/> Yes <input type="checkbox"/> No</p>			
<p>k. Will the proposed action (for commercial or industrial projects only) generate new or additional demand for energy? <input type="checkbox"/> Yes <input type="checkbox"/> No</p> <p>If Yes:</p> <p>i. Estimate annual electricity demand during operation of the proposed action: _____</p> <p>ii. Anticipated sources/suppliers of electricity for the project (e.g., on-site combustion, on-site renewable, via grid/local utility, or other): _____</p> <p>iii. Will the proposed action require a new, or an upgrade, to an existing substation? <input type="checkbox"/> Yes <input type="checkbox"/> No</p>			
<p>l. Hours of operation. Answer all items which apply.</p> <table style="width: 100%;"> <tr> <td style="width: 50%; vertical-align: top;"> <p>i. During Construction:</p> <ul style="list-style-type: none"> • Monday - Friday: _____ 7AM-6PM • Saturday: _____ 7AM-6PM • Sunday: _____ • Holidays: _____ As allowed by Town </td> <td style="width: 50%; vertical-align: top;"> <p>ii. During Operations:</p> <ul style="list-style-type: none"> • Monday - Friday: _____ Continues • Saturday: _____ • Sunday: _____ • Holidays: _____ </td> </tr> </table>		<p>i. During Construction:</p> <ul style="list-style-type: none"> • Monday - Friday: _____ 7AM-6PM • Saturday: _____ 7AM-6PM • Sunday: _____ • Holidays: _____ As allowed by Town 	<p>ii. During Operations:</p> <ul style="list-style-type: none"> • Monday - Friday: _____ Continues • Saturday: _____ • Sunday: _____ • Holidays: _____
<p>i. During Construction:</p> <ul style="list-style-type: none"> • Monday - Friday: _____ 7AM-6PM • Saturday: _____ 7AM-6PM • Sunday: _____ • Holidays: _____ As allowed by Town 	<p>ii. During Operations:</p> <ul style="list-style-type: none"> • Monday - Friday: _____ Continues • Saturday: _____ • Sunday: _____ • Holidays: _____ 		

<p>m. Will the proposed action produce noise that will exceed existing ambient noise levels during construction, operation, or both? <input checked="" type="checkbox"/> Yes <input type="checkbox"/> No</p> <p>If yes:</p> <p>i. Provide details including sources, time of day and duration: <u>Construction activities (generally 7 AM - 6PM Monday - Saturday)</u></p>	
<p>ii. Will the proposed action remove existing natural barriers that could act as a noise barrier or screen? <input type="checkbox"/> Yes <input checked="" type="checkbox"/> No</p> <p>Describe: _____</p>	
<p>n. Will the proposed action have outdoor lighting? <input checked="" type="checkbox"/> Yes <input type="checkbox"/> No</p> <p>If yes:</p> <p>i. Describe source(s), location(s), height of fixture(s), direction/aim, and proximity to nearest occupied structures: <u>Street lighting and building mounted lighting with full cut off shields. Street lighting will be approximately 20' in height</u></p>	
<p>ii. Will proposed action remove existing natural barriers that could act as a light barrier or screen? <input type="checkbox"/> Yes <input checked="" type="checkbox"/> No</p> <p>Describe: _____</p>	
<p>o. Does the proposed action have the potential to produce odors for more than one hour per day? <input type="checkbox"/> Yes <input checked="" type="checkbox"/> No</p> <p>If Yes, describe possible sources, potential frequency and duration of odor emissions, and proximity to nearest occupied structures: _____</p> <p>_____</p> <p>_____</p>	
<p>p. Will the proposed action include any bulk storage of petroleum (combined capacity of over 1,100 gallons) or chemical products 185 gallons in above ground storage or any amount in underground storage? <input type="checkbox"/> Yes <input checked="" type="checkbox"/> No</p> <p>If Yes:</p> <p>i. Product(s) to be stored _____</p> <p>ii. Volume(s) _____ per unit time _____ (e.g., month, year)</p> <p>iii. Generally, describe the proposed storage facilities: _____</p> <p>_____</p>	
<p>q. Will the proposed action (commercial, industrial and recreational projects only) use pesticides (i.e., herbicides, insecticides) during construction or operation? <input type="checkbox"/> Yes <input checked="" type="checkbox"/> No</p> <p>If Yes:</p> <p>i. Describe proposed treatment(s):</p> <p>_____</p> <p>_____</p> <p>_____</p>	
<p>ii. Will the proposed action use Integrated Pest Management Practices? <input type="checkbox"/> Yes <input type="checkbox"/> No</p>	
<p>r. Will the proposed action (commercial or industrial projects only) involve or require the management or disposal of solid waste (excluding hazardous materials)? <input type="checkbox"/> Yes <input type="checkbox"/> No</p> <p>If Yes:</p> <p>i. Describe any solid waste(s) to be generated during construction or operation of the facility:</p> <ul style="list-style-type: none"> • Construction: _____ tons per _____ (unit of time) • Operation : _____ tons per _____ (unit of time) <p>ii. Describe any proposals for on-site minimization, recycling or reuse of materials to avoid disposal as solid waste:</p> <ul style="list-style-type: none"> • Construction: _____ • Operation: _____ <p>iii. Proposed disposal methods/facilities for solid waste generated on-site:</p> <ul style="list-style-type: none"> • Construction: _____ • Operation: _____ 	

s. Does the proposed action include construction or modification of a solid waste management facility? ☐ Yes ☒ No

If Yes:

i. Type of management or handling of waste proposed for the site (e.g., recycling or transfer station, composting, landfill, or other disposal activities): _____

ii. Anticipated rate of disposal/processing:

- _____ Tons/month, if transfer or other non-combustion/thermal treatment, or
- _____ Tons/hour, if combustion or thermal treatment

iii. If landfill, anticipated site life: _____ years

t. Will the proposed action at the site involve the commercial generation, treatment, storage, or disposal of hazardous waste? ☐ Yes ☒ No

If Yes:

i. Name(s) of all hazardous wastes or constituents to be generated, handled or managed at facility: _____

ii. Generally describe processes or activities involving hazardous wastes or constituents: _____

iii. Specify amount to be handled or generated _____ tons/month

iv. Describe any proposals for on-site minimization, recycling or reuse of hazardous constituents: _____

v. Will any hazardous wastes be disposed at an existing offsite hazardous waste facility? ☐ Yes ☐ No

If Yes: provide name and location of facility: _____

If No: describe proposed management of any hazardous wastes which will not be sent to a hazardous waste facility: _____

E. Site and Setting of Proposed Action

E.1. Land uses on and surrounding the project site

a. Existing land uses.

i. Check all uses that occur on, adjoining and near the project site.

☐ Urban ☐ Industrial ☐ Commercial ☒ Residential (suburban) ☒ Rural (non-farm)

☐ Forest ☒ Agriculture ☐ Aquatic ☐ Other (specify): _____

ii. If mix of uses, generally describe: _____

b. Land uses and covertypes on the project site.

Land use or Covertypes	Current Acreage	Acreage After Project Completion	Change (Acres +/-)
• Roads, buildings, and other paved or impervious surfaces	0	18	+18
• Forested	0	0	0
• Meadows, grasslands or brushlands (non-agricultural, including abandoned agricultural)	12	0	-12
• Agricultural (includes active orchards, field, greenhouse etc.)	69	0	-69
• Surface water features (lakes, ponds, streams, rivers, etc.)	0	2.5	+2.5
• Wetlands (freshwater or tidal)	8	8	0
• Non-vegetated (bare rock, earth or fill)	0	0	0
• Other Describe: <u>Lawn Area</u>		60.5	+60.5

c. Is the project site presently used by members of the community for public recreation? <i>i. If Yes: explain:</i> _____	<input type="checkbox"/> Yes <input checked="" type="checkbox"/> No
d. Are there any facilities serving children, the elderly, people with disabilities (e.g., schools, hospitals, licensed day care centers, or group homes) within 1500 feet of the project site? If Yes, <i>i. Identify Facilities:</i> _____ _____	<input type="checkbox"/> Yes <input checked="" type="checkbox"/> No
e. Does the project site contain an existing dam? If Yes: <i>i. Dimensions of the dam and impoundment:</i> <ul style="list-style-type: none"> • Dam height: _____ feet • Dam length: _____ feet • Surface area: _____ acres • Volume impounded: _____ gallons OR acre-feet <i>ii. Dam's existing hazard classification:</i> _____ <i>iii. Provide date and summarize results of last inspection:</i> _____ _____	<input type="checkbox"/> Yes <input checked="" type="checkbox"/> No
f. Has the project site ever been used as a municipal, commercial or industrial solid waste management facility, or does the project site adjoin property which is now, or was at one time, used as a solid waste management facility? If Yes: <i>i. Has the facility been formally closed?</i> <ul style="list-style-type: none"> • If yes, cite sources/documentation: _____ <i>ii. Describe the location of the project site relative to the boundaries of the solid waste management facility:</i> _____ _____ <i>iii. Describe any development constraints due to the prior solid waste activities:</i> _____ _____	<input type="checkbox"/> Yes <input checked="" type="checkbox"/> No <input type="checkbox"/> Yes <input checked="" type="checkbox"/> No
g. Have hazardous wastes been generated, treated and/or disposed of at the site, or does the project site adjoin property which is now or was at one time used to commercially treat, store and/or dispose of hazardous waste? If Yes: <i>i. Describe waste(s) handled and waste management activities, including approximate time when activities occurred:</i> _____ _____	<input type="checkbox"/> Yes <input checked="" type="checkbox"/> No
h. Potential contamination history. Has there been a reported spill at the proposed project site, or have any remedial actions been conducted at or adjacent to the proposed site? If Yes: <i>i. Is any portion of the site listed on the NYSDEC Spills Incidents database or Environmental Site Remediation database? Check all that apply:</i> <div style="display: flex; justify-content: space-between; margin-top: 5px;"> <div> <input type="checkbox"/> Yes – Spills Incidents database <input type="checkbox"/> Yes – Environmental Site Remediation database <input type="checkbox"/> Neither database </div> <div> Provide DEC ID number(s): _____ Provide DEC ID number(s): _____ </div> </div> <i>ii. If site has been subject of RCRA corrective activities, describe control measures:</i> _____ _____ <i>iii. Is the project within 2000 feet of any site in the NYSDEC Environmental Site Remediation database?</i> If yes, provide DEC ID number(s): <u>828037</u>	<input type="checkbox"/> Yes <input checked="" type="checkbox"/> No <input type="checkbox"/> Yes <input type="checkbox"/> No <input checked="" type="checkbox"/> Yes <input type="checkbox"/> No
<i>iv. If yes to (i), (ii) or (iii) above, describe current status of site(s):</i> _____ The site was delisted in 1994 after a Preliminary Site Assessment did not document the disposal on any hazardous wastes. The remediation site is north of the property on the north eastern corner of the Thruway and Middle Road.	

v. Is the project site subject to an institutional control limiting property uses? <input type="checkbox"/> Yes <input checked="" type="checkbox"/> No													
<ul style="list-style-type: none"> • If yes, DEC site ID number: _____ • Describe the type of institutional control (e.g., deed restriction or easement): _____ • Describe any use limitations: _____ • Describe any engineering controls: _____ • Will the project affect the institutional or engineering controls in place? <input type="checkbox"/> Yes <input type="checkbox"/> No • Explain: _____ 													
E.2. Natural Resources On or Near Project Site													
a. What is the average depth to bedrock on the project site? _____ 9 feet													
b. Are there bedrock outcroppings on the project site? <input type="checkbox"/> Yes <input checked="" type="checkbox"/> No If Yes, what proportion of the site is comprised of bedrock outcroppings? _____ %													
c. Predominant soil type(s) present on project site: <table style="width: 100%; border-collapse: collapse;"> <tr> <td style="width: 70%; border-bottom: 1px solid black;">Cayuga Silt Loam</td> <td style="width: 30%; text-align: right; border-bottom: 1px solid black;">29.1 %</td> </tr> <tr> <td style="border-bottom: 1px solid black;">Hilton Loam</td> <td style="text-align: right; border-bottom: 1px solid black;">15.9 %</td> </tr> <tr> <td style="border-bottom: 1px solid black;">Lakemont Silt Loam</td> <td style="text-align: right; border-bottom: 1px solid black;">15.2 %</td> </tr> </table>		Cayuga Silt Loam	29.1 %	Hilton Loam	15.9 %	Lakemont Silt Loam	15.2 %						
Cayuga Silt Loam	29.1 %												
Hilton Loam	15.9 %												
Lakemont Silt Loam	15.2 %												
d. What is the average depth to the water table on the project site? Average: _____ 8 feet													
e. Drainage status of project site soils: <table style="width: 100%; border-collapse: collapse;"> <tr> <td style="width: 40%;"><input checked="" type="checkbox"/> Well Drained:</td> <td style="width: 60%; text-align: right;">15 % of site</td> </tr> <tr> <td><input checked="" type="checkbox"/> Moderately Well Drained:</td> <td style="text-align: right;">50 % of site</td> </tr> <tr> <td><input checked="" type="checkbox"/> Poorly Drained</td> <td style="text-align: right;">35 % of site</td> </tr> </table>		<input checked="" type="checkbox"/> Well Drained:	15 % of site	<input checked="" type="checkbox"/> Moderately Well Drained:	50 % of site	<input checked="" type="checkbox"/> Poorly Drained	35 % of site						
<input checked="" type="checkbox"/> Well Drained:	15 % of site												
<input checked="" type="checkbox"/> Moderately Well Drained:	50 % of site												
<input checked="" type="checkbox"/> Poorly Drained	35 % of site												
f. Approximate proportion of proposed action site with slopes: <table style="width: 100%; border-collapse: collapse;"> <tr> <td style="width: 40%;"><input checked="" type="checkbox"/> 0-10%:</td> <td style="width: 60%; text-align: right;">90 % of site</td> </tr> <tr> <td><input checked="" type="checkbox"/> 10-15%:</td> <td style="text-align: right;">10 % of site</td> </tr> <tr> <td><input type="checkbox"/> 15% or greater:</td> <td style="text-align: right;">0 % of site</td> </tr> </table>		<input checked="" type="checkbox"/> 0-10%:	90 % of site	<input checked="" type="checkbox"/> 10-15%:	10 % of site	<input type="checkbox"/> 15% or greater:	0 % of site						
<input checked="" type="checkbox"/> 0-10%:	90 % of site												
<input checked="" type="checkbox"/> 10-15%:	10 % of site												
<input type="checkbox"/> 15% or greater:	0 % of site												
g. Are there any unique geologic features on the project site? <input type="checkbox"/> Yes <input checked="" type="checkbox"/> No If Yes, describe: _____													
h. Surface water features.													
i. Does any portion of the project site contain wetlands or other waterbodies (including streams, rivers, ponds or lakes)? <input checked="" type="checkbox"/> Yes <input type="checkbox"/> No													
ii. Do any wetlands or other waterbodies adjoin the project site? <input checked="" type="checkbox"/> Yes <input type="checkbox"/> No													
If Yes to either <i>i</i> or <i>ii</i> , continue. If No, skip to E.2.i.													
iii. Are any of the wetlands or waterbodies within or adjoining the project site regulated by any federal, state or local agency? <input checked="" type="checkbox"/> Yes <input type="checkbox"/> No													
iv. For each identified regulated wetland and waterbody on the project site, provide the following information: <table style="width: 100%; border-collapse: collapse;"> <tr> <td style="width: 10%;">• Streams:</td> <td style="width: 40%;">Name 821-10(off - site)</td> <td style="width: 50%;">Classification ^C _____</td> </tr> <tr> <td>• Lakes or Ponds:</td> <td>Name _____</td> <td>Classification _____</td> </tr> <tr> <td>• Wetlands:</td> <td>Name Federal Waters, Federal Waters, Federal Waters,...</td> <td>Approximate Size 123.7 acres (not impacted)</td> </tr> <tr> <td>• Wetland No. (if regulated by DEC)</td> <td colspan="2">HR-20 _____</td> </tr> </table>		• Streams:	Name 821-10(off - site)	Classification ^C _____	• Lakes or Ponds:	Name _____	Classification _____	• Wetlands:	Name Federal Waters, Federal Waters, Federal Waters,...	Approximate Size 123.7 acres (not impacted)	• Wetland No. (if regulated by DEC)	HR-20 _____	
• Streams:	Name 821-10(off - site)	Classification ^C _____											
• Lakes or Ponds:	Name _____	Classification _____											
• Wetlands:	Name Federal Waters, Federal Waters, Federal Waters,...	Approximate Size 123.7 acres (not impacted)											
• Wetland No. (if regulated by DEC)	HR-20 _____												
v. Are any of the above water bodies listed in the most recent compilation of NYS water quality-impaired waterbodies? <input checked="" type="checkbox"/> Yes <input type="checkbox"/> No If yes, name of impaired water body/bodies and basis for listing as impaired: _____ Name - Pollutants - Uses: Red Creek and tributaries – Unknown Toxicity – Recreation; Aquatic Life													
i. Is the project site in a designated Floodway? (not impacted) <input checked="" type="checkbox"/> Yes <input type="checkbox"/> No													
j. Is the project site in the 100-year Floodplain? (not impacted) <input checked="" type="checkbox"/> Yes <input type="checkbox"/> No													
k. Is the project site in the 500-year Floodplain? (not impacted) <input checked="" type="checkbox"/> Yes <input type="checkbox"/> No													
l. Is the project site located over, or immediately adjoining, a primary, principal or sole source aquifer? <input type="checkbox"/> Yes <input checked="" type="checkbox"/> No If Yes:													
i. Name of aquifer: _____													

<p>m. Identify the predominant wildlife species that occupy or use the project site:</p> <table style="width: 100%; border: none;"> <tr> <td style="width: 33%; border-bottom: 1px solid black;">White Tail Deer</td> <td style="width: 33%; border-bottom: 1px solid black;">Raccoon</td> <td style="width: 33%; border-bottom: 1px solid black;">Skunk</td> </tr> <tr> <td style="border-bottom: 1px solid black;">Grey Squirrels</td> <td style="border-bottom: 1px solid black;">Song Birds</td> <td style="border-bottom: 1px solid black;">Frog</td> </tr> <tr> <td style="border-bottom: 1px solid black;">Red Fox</td> <td style="border-bottom: 1px solid black;">Possum</td> <td style="border-bottom: 1px solid black;">Garden snake</td> </tr> </table>			White Tail Deer	Raccoon	Skunk	Grey Squirrels	Song Birds	Frog	Red Fox	Possum	Garden snake
White Tail Deer	Raccoon	Skunk									
Grey Squirrels	Song Birds	Frog									
Red Fox	Possum	Garden snake									
<p>n. Does the project site contain a designated significant natural community? <input type="checkbox"/> Yes <input checked="" type="checkbox"/> No</p> <p>If Yes:</p> <p style="margin-left: 20px;">i. Describe the habitat/community (composition, function, and basis for designation): _____</p> <p style="margin-left: 20px;">ii. Source(s) of description or evaluation: _____</p> <p style="margin-left: 20px;">iii. Extent of community/habitat:</p> <ul style="list-style-type: none"> • Currently: _____ acres • Following completion of project as proposed: _____ acres • Gain or loss (indicate + or -): _____ acres 											
<p>o. Does project site contain any species of plant or animal that is listed by the federal government or NYS as endangered or threatened, or does it contain any areas identified as habitat for an endangered or threatened species? <input type="checkbox"/> Yes <input checked="" type="checkbox"/> No</p> <p>If Yes:</p> <p style="margin-left: 20px;">i. Species and listing (endangered or threatened): _____</p> <p>_____</p> <p>_____</p>											
<p>p. Does the project site contain any species of plant or animal that is listed by NYS as rare, or as a species of special concern? <input type="checkbox"/> Yes <input checked="" type="checkbox"/> No</p> <p>If Yes:</p> <p style="margin-left: 20px;">i. Species and listing: _____</p> <p>_____</p> <p>_____</p>											
<p>q. Is the project site or adjoining area currently used for hunting, trapping, fishing or shell fishing? <input type="checkbox"/> Yes <input checked="" type="checkbox"/> No</p> <p>If yes, give a brief description of how the proposed action may affect that use: _____</p> <p>_____</p> <p>_____</p>											
<p>E.3. Designated Public Resources On or Near Project Site</p>											
<p>a. Is the project site, or any portion of it, located in a designated agricultural district certified pursuant to Agriculture and Markets Law, Article 25-AA, Section 303 and 304? <input checked="" type="checkbox"/> Yes <input type="checkbox"/> No</p> <p>If Yes, provide county plus district name/number: <u>MONRcn6</u></p>											
<p>b. Are agricultural lands consisting of highly productive soils present? <input type="checkbox"/> Yes <input checked="" type="checkbox"/> No</p> <p style="margin-left: 20px;">i. If Yes: acreage(s) on project site? _____</p> <p style="margin-left: 20px;">ii. Source(s) of soil rating(s): _____</p>											
<p>c. Does the project site contain all or part of, or is it substantially contiguous to, a registered National Natural Landmark? <input type="checkbox"/> Yes <input checked="" type="checkbox"/> No</p> <p>If Yes:</p> <p style="margin-left: 20px;">i. Nature of the natural landmark: <input type="checkbox"/> Biological Community <input type="checkbox"/> Geological Feature</p> <p style="margin-left: 20px;">ii. Provide brief description of landmark, including values behind designation and approximate size/extent: _____</p> <p>_____</p> <p>_____</p>											
<p>d. Is the project site located in or does it adjoin a state listed Critical Environmental Area? <input type="checkbox"/> Yes <input checked="" type="checkbox"/> No</p> <p>If Yes:</p> <p style="margin-left: 20px;">i. CEA name: _____</p> <p style="margin-left: 20px;">ii. Basis for designation: _____</p> <p style="margin-left: 20px;">iii. Designating agency and date: _____</p>											

e. Does the project site contain, or is it substantially contiguous to, a building, archaeological site, or district which is listed on the National or State Register of Historic Places, or that has been determined by the Commissioner of the NYS Office of Parks, Recreation and Historic Preservation to be eligible for listing on the State Register of Historic Places? <input checked="" type="checkbox"/> Yes <input type="checkbox"/> No	
If Yes: <ul style="list-style-type: none"> i. Nature of historic/archaeological resource: <input checked="" type="checkbox"/> Archaeological Site <input checked="" type="checkbox"/> Historic Building or District ii. Name: <u>Eligible property: 1063 Erie Station Rd (Locally Designated Henrietta Historic Site) (SW corner of Middle Road and Erie Station intersection.)</u> iii. Brief description of attributes on which listing is based: _____ 	
f. Is the project site, or any portion of it, located in or adjacent to an area designated as sensitive for archaeological sites on the NY State Historic Preservation Office (SHPO) archaeological site inventory? <input checked="" type="checkbox"/> Yes <input type="checkbox"/> No	
g. Have additional archaeological or historic site(s) or resources been identified on the project site? <input type="checkbox"/> Yes <input checked="" type="checkbox"/> No	
If Yes: <ul style="list-style-type: none"> i. Describe possible resource(s): _____ ii. Basis for identification: _____ 	
h. Is the project site within five miles of any officially designated and publicly accessible federal, state, or local scenic or aesthetic resource? <input type="checkbox"/> Yes <input checked="" type="checkbox"/> No	
If Yes: <ul style="list-style-type: none"> i. Identify resource: _____ ii. Nature of, or basis for, designation (e.g., established highway overlook, state or local park, state historic trail or scenic byway, etc.): _____ iii. Distance between project and resource: _____ miles. 	
i. Is the project site located within a designated river corridor under the Wild, Scenic and Recreational Rivers Program 6 NYCRR 666? <input type="checkbox"/> Yes <input checked="" type="checkbox"/> No	
If Yes: <ul style="list-style-type: none"> i. Identify the name of the river and its designation: _____ ii. Is the activity consistent with development restrictions contained in 6 NYCRR Part 666? <input type="checkbox"/> Yes <input type="checkbox"/> No 	

F. Additional Information

Attach any additional information which may be needed to clarify your project.

If you have identified any adverse impacts which could be associated with your proposal, please describe those impacts plus any measures which you propose to avoid or minimize them.

G. Verification

I certify that the information provided is true to the best of my knowledge.

Applicant/Sponsor Name Edmund S. Martin, P.E. Date 4-8-22

Signature  Title Sr. Project Manager

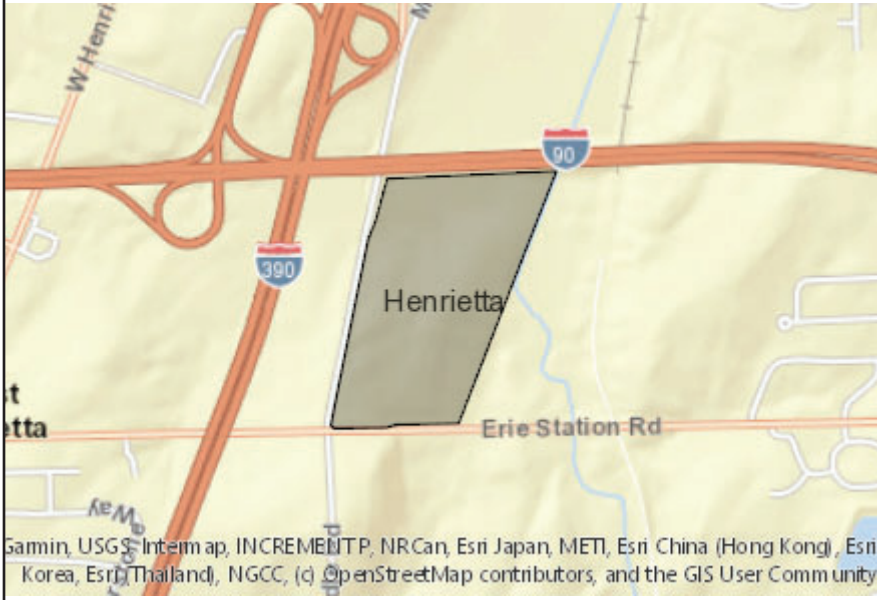

Disclaimer: The EAF Mapper is a screening tool intended to assist project sponsors and reviewing agencies in preparing an environmental assessment form (EAF). Not all questions asked in the EAF are answered by the EAF Mapper. Additional information on any EAF question can be obtained by consulting the EAF Workbooks. Although the EAF Mapper provides the most up-to-date digital data available to DEC, you may also need to contact local or other data sources in order to obtain data not provided by the Mapper. Digital data is not a substitute for agency determinations.



B.i.i [Coastal or Waterfront Area]	No
B.i.ii [Local Waterfront Revitalization Area]	No
C.2.b. [Special Planning District]	Yes - Digital mapping data are not available for all Special Planning Districts. Refer to EAF Workbook.
C.2.b. [Special Planning District - Name]	NYS Heritage Areas: West Erie Canal Corridor
E.1.h [DEC Spills or Remediation Site - Potential Contamination History]	Digital mapping data are not available or are incomplete. Refer to EAF Workbook.
E.1.h.i [DEC Spills or Remediation Site - Listed]	Digital mapping data are not available or are incomplete. Refer to EAF Workbook.
E.1.h.i [DEC Spills or Remediation Site - Environmental Site Remediation Database]	Digital mapping data are not available or are incomplete. Refer to EAF Workbook.
E.1.h.iii [Within 2,000' of DEC Remediation Site]	Yes
E.1.h.iii [Within 2,000' of DEC Remediation Site - DEC ID]	828037
E.2.g [Unique Geologic Features]	No
E.2.h.i [Surface Water Features]	Yes
E.2.h.ii [Surface Water Features]	Yes
E.2.h.iii [Surface Water Features]	Yes - Digital mapping information on local and federal wetlands and waterbodies is known to be incomplete. Refer to EAF Workbook.
E.2.h.iv [Surface Water Features - Stream Name]	821-10
E.2.h.iv [Surface Water Features - Stream Classification]	C
E.2.h.iv [Surface Water Features - Wetlands Name]	Federal Waters
E.2.h.v [Impaired Water Bodies]	Yes

E.2.h.v [Impaired Water Bodies - Name and Basis for Listing]	Name - Pollutants - Uses:Red Creek and tributaries – Unknown Toxicity – Recreation;Aquatic Life
E.2.i. [Floodway]	Yes
E.2.j. [100 Year Floodplain]	Yes
E.2.k. [500 Year Floodplain]	Yes
E.2.l. [Aquifers]	No
E.2.n. [Natural Communities]	No
E.2.o. [Endangered or Threatened Species]	No
E.2.p. [Rare Plants or Animals]	No
E.3.a. [Agricultural District]	Yes
E.3.a. [Agricultural District]	MONRcn6
E.3.c. [National Natural Landmark]	No
E.3.d [Critical Environmental Area]	No
E.3.e. [National or State Register of Historic Places or State Eligible Sites]	Yes - Digital mapping data for archaeological site boundaries are not available. Refer to EAF Workbook.
E.3.e.ii [National or State Register of Historic Places or State Eligible Sites - Name]	Eligible property:1063 Erie Station Rd (Locally Designated Henrietta Historic Site)
E.3.f. [Archeological Sites]	Yes
E.3.i. [Designated River Corridor]	No