



Town of Henrietta

Building and Fire Prevention
475 Calkins Road
Henrietta, NY 14467
(585)359-7063 · kwilson@henrietta.org

Kevin D. Wilson
Director of Building and Fire Prevention
Flood Plain Administrator

To: **Supervisor Schultz**
Town Board Members

Regarding: **SP-2022-013**

Address: **376 Jefferson Rd.**
Planned Parenthood

Date: **May 26, 2022**

Regarding: 100-year flood plain boundary.

- After review of the FEMA Flood Boundary and Floodway Map I have determined that the proposed development will meet the requirements of the National Flood Insurance Program in order for the municipality to maintain eligibility in the program and for the applicant to obtain flood insurance. The portion of the building as part of this application is not within the 100-year flood plain.

Regards: Kevin Wilson

Director of Building and Fire Prevention
Flood Plain Administrator

National Flood Hazard Layer FIRMette



77°38'57"W 43°5'42"N

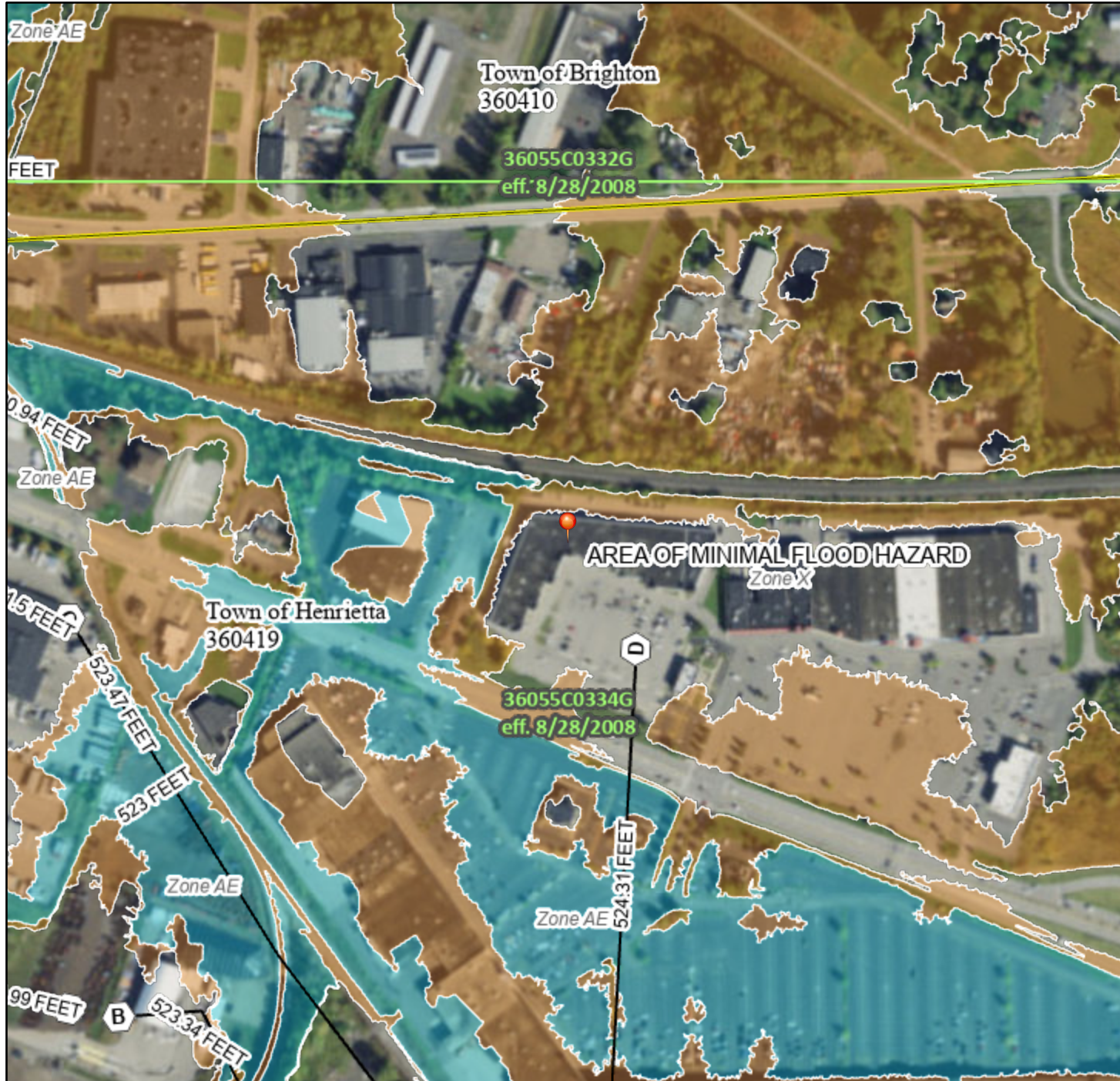

Legend

SEE FIS REPORT FOR DETAILED LEGEND AND INDEX MAP FOR FIRM PANEL LAYOUT

SPECIAL FLOOD HAZARD AREAS		Without Base Flood Elevation (BFE) Zone A, V, A99
		With BFE or Depth Zone AE, AO, AH, VE, AR
		Regulatory Floodway
OTHER AREAS OF FLOOD HAZARD		0.2% Annual Chance Flood Hazard, Areas of 1% annual chance flood with average depth less than one foot or with drainage areas of less than one square mile Zone X
		Future Conditions 1% Annual Chance Flood Hazard Zone X
		Area with Reduced Flood Risk due to Levee. See Notes. Zone X
		Area with Flood Risk due to Levee Zone D
OTHER AREAS		NO SCREEN Area of Minimal Flood Hazard Zone X
		Effective LOMRs
		Area of Undetermined Flood Hazard Zone D
GENERAL STRUCTURES		Channel, Culvert, or Storm Sewer
		Levee, Dike, or Floodwall
OTHER FEATURES		20.2 Cross Sections with 1% Annual Chance Water Surface Elevation
		17.5 Coastal Transect
		Base Flood Elevation Line (BFE)
		Limit of Study
		Jurisdiction Boundary
		Coastal Transect Baseline
MAP PANELS		Digital Data Available
		No Digital Data Available
		Unmapped

The pin displayed on the map is an approximate point selected by the user and does not represent an authoritative property location.

This map complies with FEMA's standards for the use of digital flood maps if it is not void as described below. The basemap shown complies with FEMA's basemap accuracy standards

The flood hazard information is derived directly from the authoritative NFHL web services provided by FEMA. This map was exported on 5/26/2022 at 3:15 PM and does not reflect changes or amendments subsequent to this date and time. The NFHL and effective information may change or become superseded by new data over time.

This map image is void if the one or more of the following map elements do not appear: basemap imagery, flood zone labels, legend, scale bar, map creation date, community identifiers, FIRM panel number, and FIRM effective date. Map images for unmapped and unmodernized areas cannot be used for regulatory purposes.