

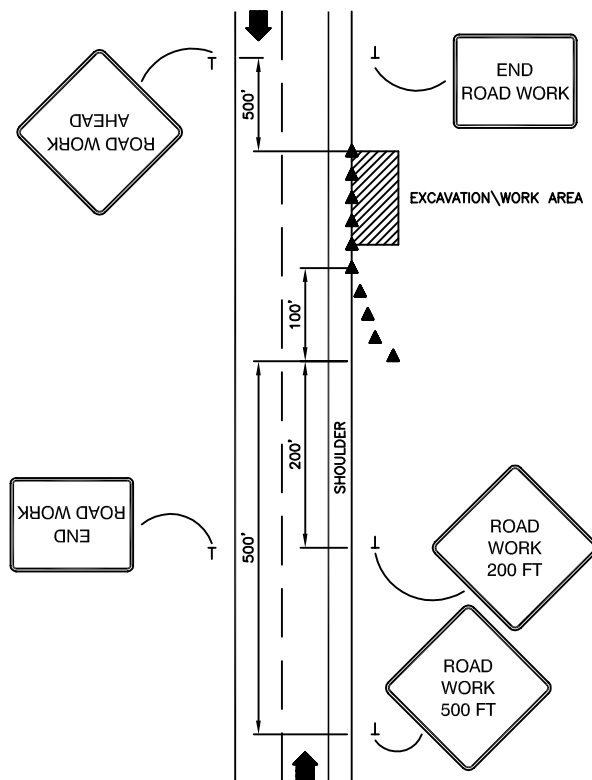

35MPH TRAFFIC CONTROL FOR WORK DONE ADJACENT TO PAVEMENT

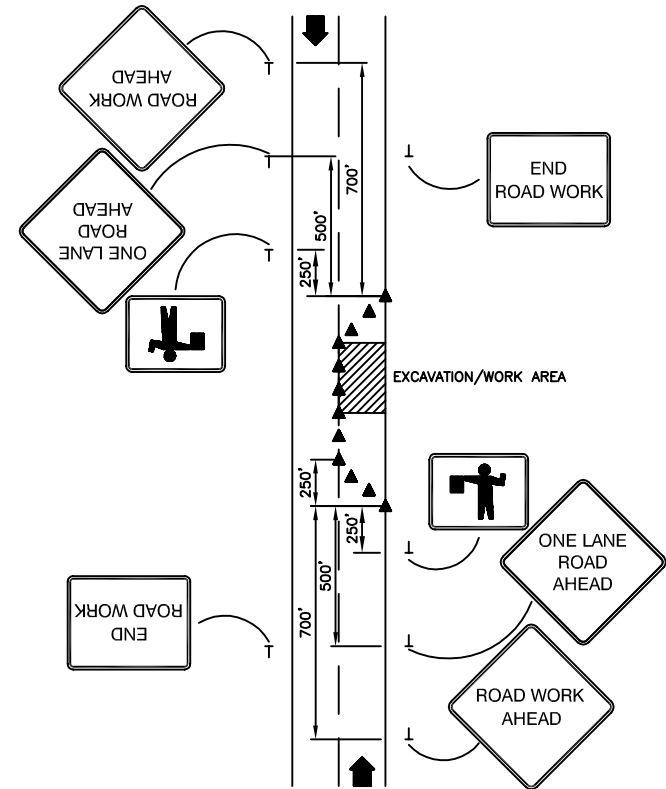

35MPH TRAFFIC CONTROL FOR WORK DONE ADJACENT TO SHOULDER



35MPH TRAFFIC CONTROL FOR WORK DONE IN DRIVING LANE

 TOWN OF HENRIETTA	35MPH TRAFFIC CONTROL IN CONSTRUCTION ZONES	
	SCALE: N.T.S.	
	DATE: 03/15/2012	
		RD-17